

LOAD FACTORS:

DESIGN LOAD RATING FACTORS	LIMIT STATE	γ DC	γ DW
	STRENGTH I	1.25	1.50
	SERVICE III	1.00	1.00

NOTES:

MINIMUM RATING FACTORS ARE BASED ON THE STRENGTH I AND SERVICE III LIMIT STATES.

ALLOWABLE STRESSES FOR SERVICE III LIMIT STATE ARE AS REQUIRED FOR DESIGN.

COMMENTS:

1.
2.
3.
4.

CONTROLLING LOAD RATING

1 DESIGN LOAD RATING (HL-93)

2 DESIGN LOAD RATING (HS-20)

3 LEGAL LOAD RATING **

4 EMERGENCY VEHICLE LOAD RATING **

** SEE CHART FOR VEHICLE TYPE

GIRDER LOCATION

I - INTERIOR GIRDER
EL - EXTERIOR LEFT GIRDER
ER - EXTERIOR RIGHT GIRDER

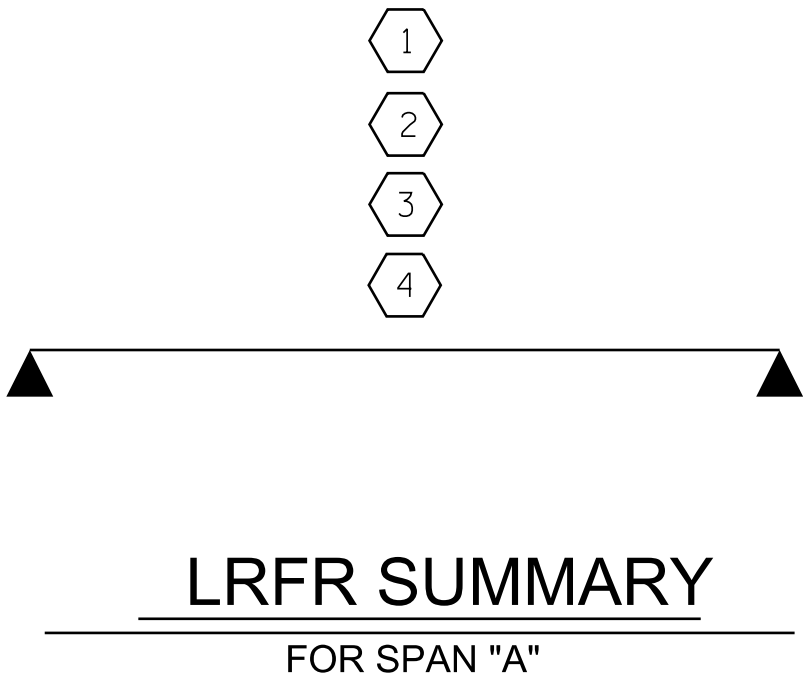

PROJECT NO. B-6034
JACKSON COUNTY
STATION: 13+20.50 -L-

DWN. BY: WDC	DATE: 5/2025	DRAWN BY : CVC	6/10	REV. BY : BNB/AKP	06/23
CHKD. BY: HLW	DATE: 5/2025	CHECKED BY : DNS	6/10		
DES. EGR. OF RECORD: ACO	DATE: 1/2016				

DOCUMENT NOT CONSIDERED FINAL
UNLESS ALL SIGNATURES COMPLETED

Johnson, Mirmiran, & Thompson Inc.
4700 Falls of Neuse Rd, Suite 100,
Raleigh, NC, 27609
License No: C-3097

1/6/2026 | 6:49:00 AM PST



Hardy L. Willis

STATE OF NORTH CAROLINA DEPARTMENT OF TRANSPORTATION RALEIGH STANDARD LRFR SUMMARY FOR 70' CORED SLAB UNIT 60° SKEW & 120° SKEW (NON-INTERSTATE TRAFFIC)						SHEET NO. S-4
REVISIONS						TOTAL SHEETS 20
NO.	BY:	DATE:	NO.	BY:	DATE:	
1			3			
2			4			

STD. NO. 24LRFR1_60&120S_70L